

Doncaster Dr between Jennifer Rd and Derby Rd

March 03, 2020 To March 05, 2020



The data presented here is for information purposes only and should not be considered authoritative for construction, geotechnical, engineering, navigational, legal, or other site-specific uses. The information shared is owned by the Transportation Division of the Engineering Department at the District of Saanich. Accuracy is not guaranteed.

Start Date: 2-Mar-20
 Start Time: 0:02
 Station ID: R0313-02

Location 1: Doncaster Dr between Jennifer Rd and Derby Rd

Note:

DATE:	March 2, 2020		March 3, 2020		March 4, 2020		March 5, 2020		March 6, 2020		WK AVG		WK AVG	HOURLY
	MON		TUE		WED		THURS		FRI				CH 1+2	%
Time:	NB	SB	NB	SB	NB	SB	NB	SB	NB	SB	NB	SB		
12-1 AM			1	3	2	2	2	3			2	3	4	0.6%
1-2 AM			1	0	0	2	2	1			1	1	2	0.3%
2-3 AM			0	0	0	0	0	0			0	0	0	0.0%
3-4 AM			0	0	0	0	0	0			0	0	0	0.0%
4-5 AM			2	1	2	1	2	1			2	1	3	0.4%
5-6 AM			0	2	2	2	1	2			1	2	3	0.4%
6-7 AM			3	8	3	6	3	5			3	6	9	1.2%
7-8 AM			14	33	10	38	16	39			13	37	50	6.7%
8-9 AM			24	65	29	64	24	58			26	62	88	11.7%
9-10 AM			16	26	13	32	20	28			16	29	45	6.0%
10-11 AM			27	31	26	27	20	29			24	29	53	7.1%
11-12 PM			24	22	25	41	25	28			25	30	55	7.3%
12-1 PM			25	19	37	27	21	29			28	25	53	7.0%
1-2 PM			22	19	27	28	30	22			26	23	49	6.6%
2-3 PM			26	36	20	30	23	20			23	29	52	6.9%
3-4 PM			32	20	33	36	20	28			28	28	56	7.5%
4-5 PM			39	35	37	33	33	26			36	31	68	9.0%
5-6 PM			27	27	31	25	25	28			28	27	54	7.2%
6-7 PM			15	23	24	19	12	21			17	21	38	5.1%
7-8 PM			12	11	8	13	10	9			10	11	21	2.8%
8-9 PM			8	9	10	11	15	8			11	9	20	2.7%
9-10 PM			5	3	9	6	11	7			8	5	14	1.8%
10-11 PM			4	5	3	2	3	7			3	5	8	1.1%
11-12 AM			2	1	2	1	7	2			4	1	5	0.7%
LANES			329	399	353	446	325	401			336	415	751	100.0%
TOTAL			728		799		726				760			
	MON		TUE		WED		THURS		FRI		WK AVG			

PEAK HOUR					TOTAL VEHICALS-PEAK PERIODS		2 HOUR PEAK INTERVALS			
MAX. 7 - 9 am PEAK HOUR	88	⇒	11.7%	between 8-9 AM	368	⇒ 6 HR TOTAL	2 HR AM (7 - 9 AM)			
MAX. 7 - 11 am PEAK HOUR	88	⇒	11.7%	between 8-9 AM	260	⇒ 4 HR TOTAL	VEH / HR	VEH / 2HR	2 HR %	
MAX. 11 am - 1 pm PEAK HOUR	55	⇒	7.3%	between 11-12 PM			7-8 AM	50	138	18.4%
MAX. 11 am - 3 pm PEAK HOUR	55	⇒	7.3%	between 11-12 PM			8-9 AM	88		
MAX. 4 - 6 pm PEAK HOUR	68	⇒	9.0%	between 4-5 PM			2 HR NOON (11 - 1 PM)			
MAX. 3 - 6 pm PEAK HOUR	68	⇒	9.0%	between 4-5 PM			VEH / HR	VEH / 2HR	2 HR %	
							11-12 PM	55	108	14.3%
							12-1 PM	53		
							2 HR PM (4 - 6 PM)			
							VEH / HR	VEH / 2HR	2 HR %	
							4-5 PM	68	122	16.2%
							5-6 PM	54		

Doncaster Dr between Jennifer Rd and Derby Rd

Northbound

March 2, 2020 to March 5, 2020

Hourly Volumes

Time Period	Mon	Tue	Wed	Thu			
	Mar 2	Mar 3	Mar 4	Mar 5			
0 - 1		1	2	2			
1 - 2		1	0	2			
2 - 3		0	0	0			
3 - 4		0	0	0			
4 - 5		2	2	2			
5 - 6		0	2	1			
6 - 7		3	3	3			
7 - 8		14	10	16			
8 - 9		24	29	24			
9 - 10		16	13	20			
10 - 11		27	26	20			
11 - 12		24	25	25			
12 - 13		25	37	21			
13 - 14		22	27	30			
14 - 15		26	20	23			
15 - 16		32	33	20			
16 - 17		39	37	33			
17 - 18		27	31	25			
18 - 19		15	24	12			
19 - 20		12	8	10			
20 - 21		8	10	15			
21 - 22		5	9	11			
22 - 23		4	3	3			
23 - 24		2	2	7			
Day Total		329	353	325			

15-Minute Volumes

Time Start	Mon	Tue	Wed	Thu				Time Start	Mon	Tue	Wed	Thu			
	Mar 2	Mar 3	Mar 4	Mar 5					Mar 2	Mar 3	Mar 4	Mar 5			
0:00		0	0	0				12:00		7	13	10			
0:15		0	1	2				12:15		8	10	6			
0:30		0	0	0				12:30		3	2	3			
0:45		1	1	0				12:45		7	12	2			
1:00		1	0	1				13:00		7	10	9			
1:15		0	0	1				13:15		3	6	11			
1:30		0	0	0				13:30		6	6	4			
1:45		0	0	0				13:45		6	5	6			
2:00		0	0	0				14:00		7	3	3			
2:15		0	0	0				14:15		9	6	10			
2:30		0	0	0				14:30		4	6	3			
2:45		0	0	0				14:45		6	5	7			
3:00		0	0	0				15:00		6	10	3			
3:15		0	0	0				15:15		11	10	6			
3:30		0	0	0				15:30		10	2	4			
3:45		0	0	0				15:45		5	11	7			
4:00		1	0	0				16:00		8	12	8			
4:15		1	1	0				16:15		8	9	7			
4:30		0	1	2				16:30		13	8	5			
4:45		0	0	0				16:45		10	8	13			
5:00		0	0	0				17:00		9	9	10			
5:15		0	0	0				17:15		4	7	7			
5:30		0	1	1				17:30		6	5	3			
5:45		0	1	0				17:45		8	10	5			
6:00		1	1	1				18:00		6	10	2			
6:15		0	0	0				18:15		5	6	4			
6:30		0	1	1				18:30		2	1	5			
6:45		2	1	1				18:45		2	7	1			
7:00		1	0	1				19:00		1	2	0			
7:15		2	2	5				19:15		6	2	4			
7:30		6	1	1				19:30		3	3	2			
7:45		5	7	9				19:45		2	1	4			
8:00		7	8	8				20:00		2	5	3			
8:15		5	4	4				20:15		3	4	3			
8:30		9	9	8				20:30		0	1	6			
8:45		3	8	4				20:45		3	0	3			
9:00		4	3	4				21:00		1	1	6			
9:15		5	5	3				21:15		1	1	1			
9:30		4	3	4				21:30		3	4	3			
9:45		3	2	9				21:45		0	3	1			
10:00		9	12	5				22:00		3	0	1			
10:15		6	3	8				22:15		0	1	2			
10:30		9	5	5				22:30		0	2	0			
10:45		3	6	2				22:45		1	0	0			
11:00		6	4	5				23:00		0	0	2			
11:15		8	6	3				23:15		0	1	1			
11:30		6	6	7				23:30		0	1	3			
11:45		4	9	10				23:45		2	0	1			

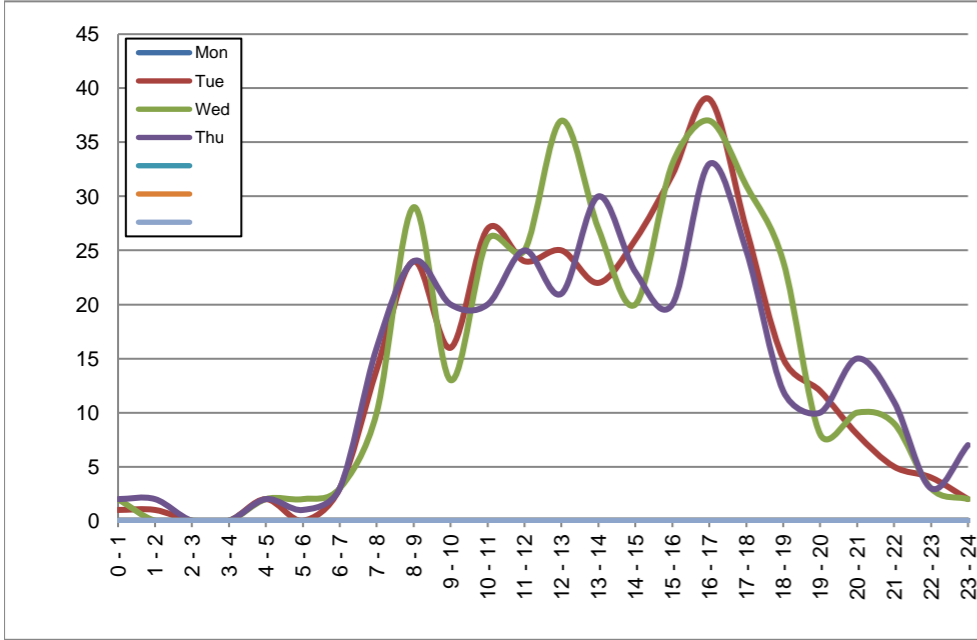

Site notes:

Doncaster Dr between Jennifer Rd and Derby Rd

Southbound

March 2, 2020 to March 5, 2020

Hourly Volumes

Time Period	Mon	Tue	Wed	Thu			
	Mar 2	Mar 3	Mar 4	Mar 5			
0 - 1		3	2	3			
1 - 2		0	2	1			
2 - 3		0	0	0			
3 - 4		0	0	0			
4 - 5		1	1	1			
5 - 6		2	2	2			
6 - 7		8	6	5			
7 - 8		33	38	39			
8 - 9		65	64	58			
9 - 10		26	32	28			
10 - 11		31	27	29			
11 - 12		22	41	28			
12 - 13		19	27	29			
13 - 14		19	28	22			
14 - 15		36	30	20			
15 - 16		20	36	28			
16 - 17		35	33	26			
17 - 18		27	25	28			
18 - 19		23	19	21			
19 - 20		11	13	9			
20 - 21		9	11	8			
21 - 22		3	6	7			
22 - 23		5	2	7			
23 - 24		1	1	2			
Day Total		399	446	401			

15-Minute Volumes

Time Start	Mon	Tue	Wed	Thu				Time Start	Mon	Tue	Wed	Thu			
	Mar 2	Mar 3	Mar 4	Mar 5					Mar 2	Mar 3	Mar 4	Mar 5			
0:00		3	2	2				12:00		6	8	8			
0:15		0	0	1				12:15		6	6	11			
0:30		0	0	0				12:30		6	9	7			
0:45		0	0	0				12:45		1	4	3			
1:00		0	0	0				13:00		3	6	3			
1:15		0	1	1				13:15		5	10	4			
1:30		0	0	0				13:30		8	6	6			
1:45		0	1	0				13:45		3	6	9			
2:00		0	0	0				14:00		11	8	3			
2:15		0	0	0				14:15		10	3	6			
2:30		0	0	0				14:30		9	8	7			
2:45		0	0	0				14:45		6	11	4			
3:00		0	0	0				15:00		4	9	2			
3:15		0	0	0				15:15		9	9	10			
3:30		0	0	0				15:30		5	12	9			
3:45		0	0	0				15:45		2	6	7			
4:00		1	0	0				16:00		7	3	5			
4:15		0	1	0				16:15		7	12	8			
4:30		0	0	1				16:30		7	10	5			
4:45		0	0	0				16:45		14	8	8			
5:00		1	2	1				17:00		12	5	8			
5:15		1	0	1				17:15		6	5	13			
5:30		0	0	0				17:30		5	10	5			
5:45		0	0	0				17:45		4	5	2			
6:00		0	0	0				18:00		8	6	2			
6:15		4	1	3				18:15		6	4	9			
6:30		2	2	0				18:30		8	3	4			
6:45		2	3	2				18:45		1	6	6			
7:00		2	2	7				19:00		1	0	2			
7:15		6	11	6				19:15		3	7	2			
7:30		15	12	15				19:30		3	1	1			
7:45		10	13	11				19:45		4	5	4			
8:00		12	14	9				20:00		4	5	4			
8:15		15	14	21				20:15		2	3	1			
8:30		24	23	17				20:30		2	1	2			
8:45		14	13	11				20:45		1	2	1			
9:00		3	6	6				21:00		2	2	5			
9:15		6	7	8				21:15		0	1	0			
9:30		6	8	9				21:30		1	1	1			
9:45		11	11	5				21:45		0	2	1			
10:00		10	6	4				22:00		2	2	3			
10:15		6	6	14				22:15		3	0	3			
10:30		10	7	7				22:30		0	0	0			
10:45		5	8	4				22:45		0	0	1			
11:00		9	5	3				23:00		0	0	1			
11:15		5	11	10				23:15		0	1	0			
11:30		3	7	8				23:30		1	0	0			
11:45		5	18	7				23:45		0	0	1			

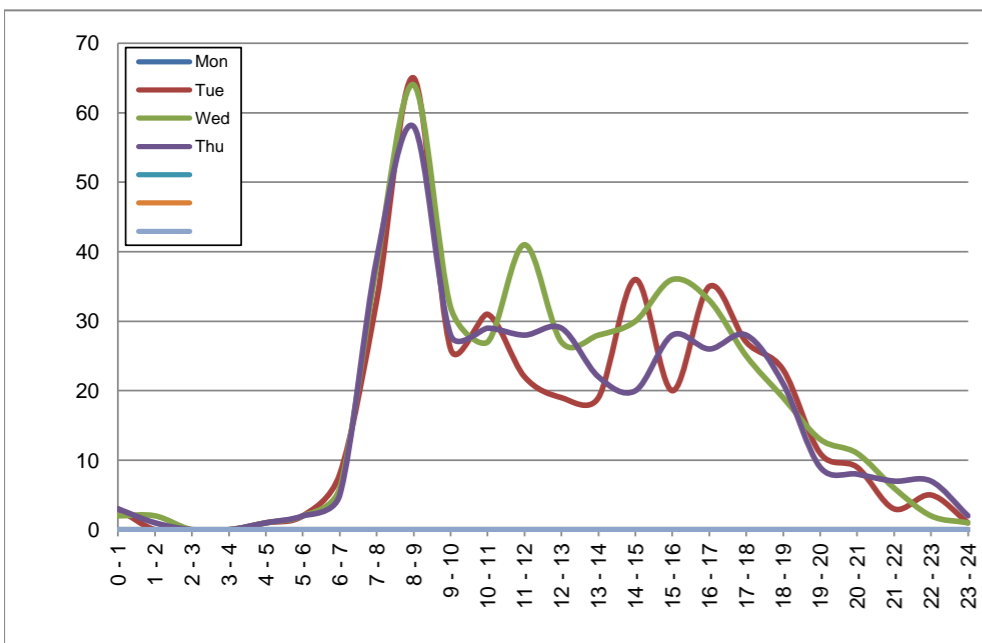

Site notes:

Vehicle Speed Summary

Saanich Engineering Department

Count Id: R0313-02

Filename: Doncaster Dr between Jennifer Rd and Derby Rd-Mar-2020.xlsm

Location: Doncaster Dr between Jennifer Rd and Derby Rd

Note:

Direction: **North-South**

Dates: **March 03, 2020 To March 05, 2020**

Filtered data

AVG. SPEED	25 mph	40 km/h
50 % SPEED	25 mph	41 km/h
85 % SPEED	31 mph	50 km/h
95 % SPEED	34 mph	55 km/h

Location Map

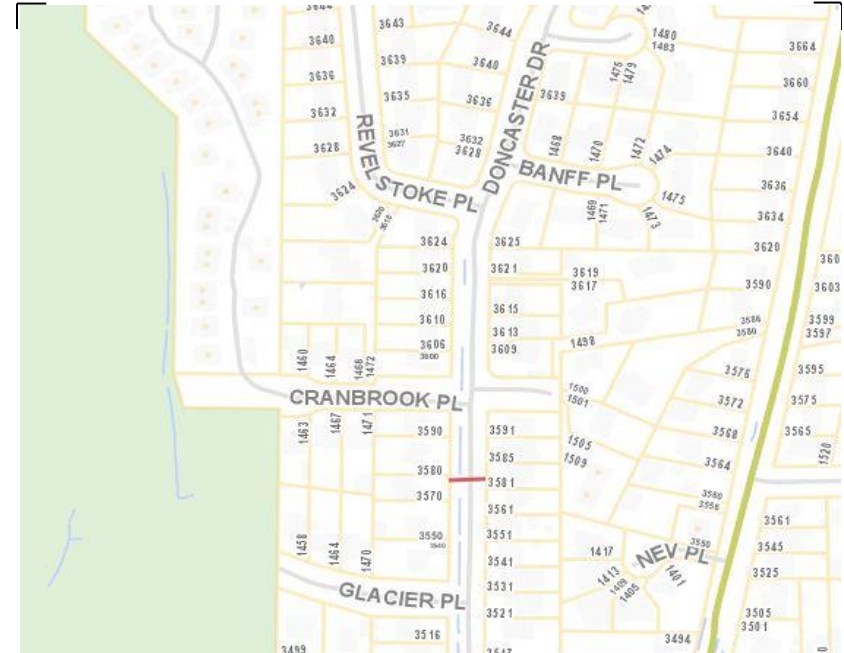

Doncaster Dr between Jennifer Rd and Derby Rd

Northbound

March 3, 2020 to March 5, 2020

Daily Speed Bin Percentages															Daily Speed Bin Volumes														Total	Avg.
Bin #	1	2	3	4	5	6	7	8	9	10	11	12	13	14	1	2	3	4	5	6	7	8	9	10	11	12	13	14	Volume	Speed
Bin Speeds	0-20	20-25	25-30	30-35	35-40	40-45	45-50	50-55	55-60	60-65	65-70	70-80	80-90	90+	0-20	20-25	25-30	30-35	35-40	40-45	45-50	50-55	55-60	60-65	65-70	70-80	80-90	90+		
3/3/2020	2.7%	3.0%	9.4%	14.3%	21.6%	20.7%	17.3%	8.8%	1.8%	0.3%	0.0%	0.0%	0.0%	0.0%	9	10	31	47	71	68	57	29	6	1	0	0	0	0	329	39
3/4/2020	3.7%	2.3%	5.9%	10.5%	20.4%	23.5%	20.7%	9.6%	1.7%	0.8%	0.3%	0.6%	0.0%	0.0%	13	8	21	37	72	83	73	34	6	3	1	2	0	0	353	41
3/5/2020	4.0%	3.7%	10.5%	18.5%	19.4%	19.4%	16.3%	6.2%	2.2%	0.0%	0.0%	0.0%	0.0%	0.0%	13	12	34	60	63	63	53	20	7	0	0	0	0	0	325	38
Total	3.5%	3.0%	8.5%	14.3%	20.5%	21.3%	18.2%	8.2%	1.9%	0.4%	0.1%	0.2%	0.0%	0.0%	35	30	86	144	206	214	183	83	19	4	1	2	0	0	1007	39

Speed Data Summary

Bin #	1	2	3	4	5	6	7	8	9	10	11	12	13	14	Total
Bin Speeds	0-20	20-25	25-30	30-35	35-40	40-45	45-50	50-55	55-60	60-65	65-70	70-80	80-90	90+	
Survey Total	35	30	86	144	206	214	183	83	19	4	1	2	0	0	1007
% Total	3.5%	3.0%	8.5%	14.3%	20.5%	21.3%	18.2%	8.2%	1.9%	0.4%	0.1%	0.2%	0.0%	0.0%	100%
Accumulated %	3.5%	6.5%	15.0%	29.3%	49.8%	71.0%	89.2%	97.4%	99.3%	99.7%	99.8%	100.0%	100.0%	100%	
Inverse Accum. %	96.5%	93.5%	85.0%	70.7%	50.2%	29.0%	10.8%	2.6%	0.7%	0.3%	0.2%	0.0%	0.0%	0.0%	
Average Speed	39 KM/H														

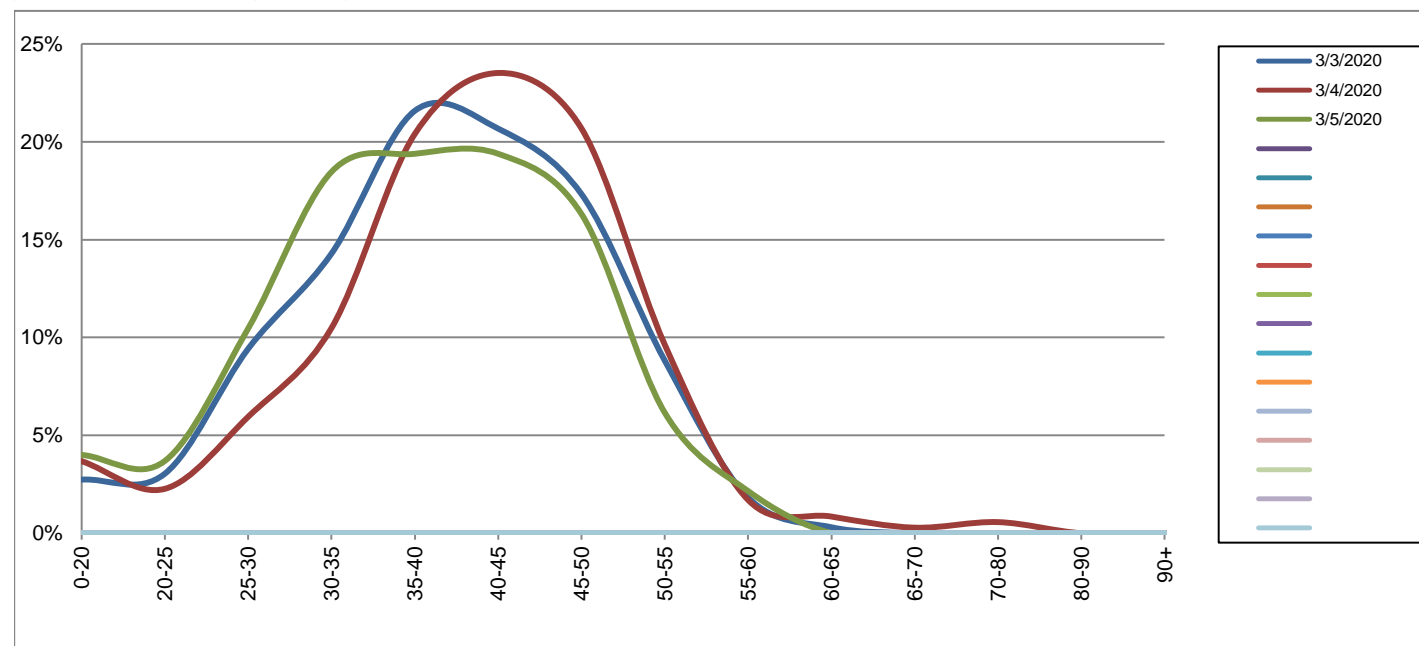

Site notes:

Doncaster Dr between Jennifer Rd and Derby Rd

Southbound

March 3, 2020 to March 5, 2020

Daily Speed Bin Percentages															Daily Speed Bin Volumes														Total	Avg.
Bin #	1	2	3	4	5	6	7	8	9	10	11	12	13	14	1	2	3	4	5	6	7	8	9	10	11	12	13	14	Volume	Speed
Bin Speeds	0-20	20-25	25-30	30-35	35-40	40-45	45-50	50-55	55-60	60-65	65-70	70-80	80-90	90+	0-20	20-25	25-30	30-35	35-40	40-45	45-50	50-55	55-60	60-65	65-70	70-80	80-90	90+		
3/3/2020	3.8%	3.0%	8.8%	12.3%	18.0%	20.1%	16.0%	10.0%	4.3%	1.5%	1.0%	1.0%	0.3%	0.0%	15	12	35	49	72	80	64	40	17	6	4	4	1	0	399	41
3/4/2020	1.6%	1.6%	4.0%	10.8%	17.7%	22.6%	22.0%	11.7%	4.9%	2.5%	0.4%	0.2%	0.0%	0.0%	7	7	18	48	79	101	98	52	22	11	2	1	0	0	446	43
3/5/2020	4.2%	3.7%	9.7%	17.5%	18.5%	20.0%	11.5%	7.7%	4.0%	2.5%	0.2%	0.5%	0.0%	0.0%	17	15	39	70	74	80	46	31	16	10	1	2	0	0	401	39
Total	3.1%	2.7%	7.4%	13.4%	18.1%	20.9%	16.7%	9.9%	4.4%	2.2%	0.6%	0.6%	0.1%	0.0%	39	34	92	167	225	261	208	123	55	27	7	7	1	0	1246	41

Speed Data Summary

Bin #	1	2	3	4	5	6	7	8	9	10	11	12	13	14	Total
Bin Speeds	0-20	20-25	25-30	30-35	35-40	40-45	45-50	50-55	55-60	60-65	65-70	70-80	80-90	90+	
Survey Total	39	34	92	167	225	261	208	123	55	27	7	7	1	0	1246
% Total	3.1%	2.7%	7.4%	13.4%	18.1%	20.9%	16.7%	9.9%	4.4%	2.2%	0.6%	0.6%	0.1%	0.0%	100%
Accumulated %	3.1%	5.9%	13.2%	26.6%	44.7%	65.7%	82.3%	92.2%	96.6%	98.8%	99.4%	99.9%	100.0%	100%	
Inverse Accum. %	96.9%	94.1%	86.8%	73.4%	55.3%	34.3%	17.7%	7.8%	3.4%	1.2%	0.6%	0.1%	0.0%	0.0%	
Average Speed	41 KM/H														

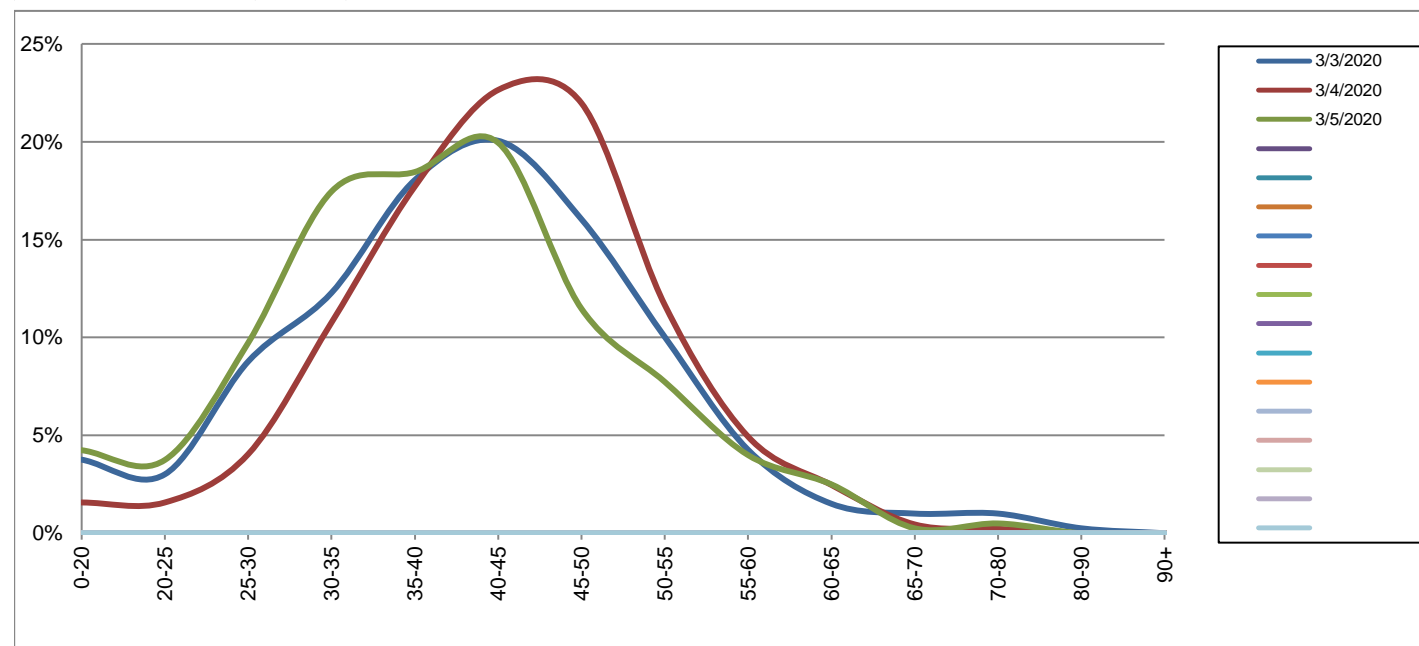

Site notes:

Doncaster Dr between Jennifer Rd and Derby Rd

Northbound

March 3, 2020 to March 5, 2020

Daily Class Bin Percentages															Daily Class Bin Volumes											Total Volume				
Bin #	1	2	3	4	5	6	7	8	9	10	11	12	13	14	1	2	3	4	5	6	7	8	9	10	11		12	13	14	
Bin Class	Cycles	Cars + Trailer	2 Axle Long	Bus	2 Axle 6-Tire	3 Axle Single	4 Axle Single	4 Axle Double	5 Axle Double	>6 Axle Double	<6 Axle Multi	6 Axle Multi	>6 Axle Multi	Unclassified	Cycles	Cars + Trailer	2 Axle Long	Bus	2 Axle 6-Tire	3 Axle Single	4 Axle Single	4 Axle Double	5 Axle Double	>6 Axle Double	<6 Axle Multi	6 Axle Multi	>6 Axle Multi	Unclassified		
3/3/2020	1.8%	78.1%	17.0%	0.0%	3.0%	0.0%	0.0%	0.0%	0.0%	0.0%	0.0%	0.0%	0.0%	0.0%	6	257	56	0	10	0	0	0	0	0	0	0	0	0	0	329
3/4/2020	1.7%	75.9%	16.1%	0.0%	6.2%	0.0%	0.0%	0.0%	0.0%	0.0%	0.0%	0.0%	0.0%	0.0%	6	268	57	0	22	0	0	0	0	0	0	0	0	0	0	353
3/5/2020	1.2%	78.2%	15.1%	0.3%	4.6%	0.0%	0.0%	0.0%	0.0%	0.0%	0.0%	0.0%	0.0%	0.6%	4	254	49	1	15	0	0	0	0	0	0	0	0	0	2	325
Total	1.6%	77.4%	16.1%	0.1%	4.7%	0.0%	0.0%	0.0%	0.0%	0.0%	0.0%	0.0%	0.0%	0.2%	16	779	162	1	47	0	0	0	0	0	0	0	0	0	2	1007

Class Data Summary

Bin #	1	2	3	4	5	6	7	8	9	10	11	12	13	14	Total Volume
Bin Class	Cycles	Cars + Trailer	2 Axle Long	Bus	2 Axle 6-Tire	3 Axle Single	4 Axle Single	4 Axle Double	5 Axle Double	>6 Axle Double	<6 Axle Multi	6 Axle Multi	>6 Axle Multi	Unclassified	Total Volume
Survey Total	16	779	162	1	47	0	0	0	0	0	0	0	0	2	1007
% Total	1.6%	77.4%	16.1%	0.1%	4.7%	0.0%	0.0%	0.0%	0.0%	0.0%	0.0%	0.0%	0.0%	0.2%	100%
Accumulated %	1.6%	78.9%	95.0%	95.1%	99.8%	99.8%	99.8%	99.8%	99.8%	99.8%	99.8%	99.8%	99.8%	100.0%	
Inv. Accum. %	98.4%	21.1%	5.0%	4.9%	0.2%	0.2%	0.2%	0.2%	0.2%	0.2%	0.2%	0.2%	0.2%	0.0%	

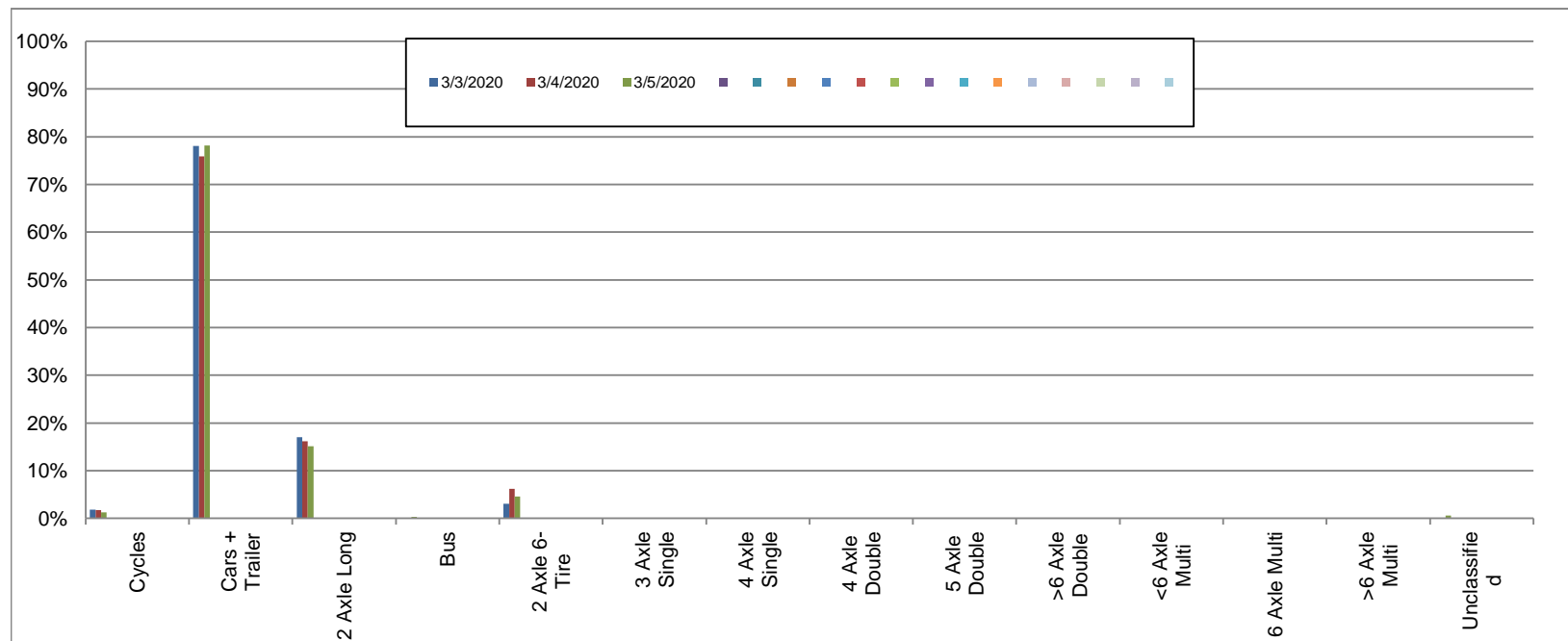

Classification Descriptions

Bin #	Bin Description
1	Motorcycles
2	Passenger cars, including those with recreational trailers
3	2-axle pick-ups, vans, and RVs, including those with recreational trailers
4	Buses
5	2-axle, 6-tire single units
6	3-axle single units
7	4-axle single units
8	3-axle or 4-axle double unit
9	5-axle double unit
10	6-, 7-, or 8-axle double unit
11	5-axle multiple unit
12	6-axle multiple unit
13	7-or-more-axle multiple unit
14	Vehicles that could not be classified

Site notes:

Doncaster Dr between Jennifer Rd and Derby Rd

Southbound

March 3, 2020 to March 5, 2020

Daily Class Bin Percentages															Daily Class Bin Volumes															
Bin #	1	2	3	4	5	6	7	8	9	10	11	12	13	14	1	2	3	4	5	6	7	8	9	10	11	12	13	14	Total Volume	
Bin Class	Cycles	Cars + Trailer	2 Axle Long	Bus	2 Axle 6-Tire	3 Axle Single	4 Axle Single	4 Axle Double	5 Axle Double	>6 Axle Double	<6 Axle Multi	6 Axle Multi	>6 Axle Multi	Unclassified	Cycles	Cars + Trailer	2 Axle Long	Bus	2 Axle 6-Tire	3 Axle Single	4 Axle Single	4 Axle Double	5 Axle Double	>6 Axle Double	<6 Axle Multi	6 Axle Multi	>6 Axle Multi	Unclassified		
3/3/2020	4.8%	73.2%	18.5%	0.0%	3.0%	0.0%	0.0%	0.0%	0.0%	0.0%	0.0%	0.0%	0.0%	0.5%	19	292	74	0	12	0	0	0	0	0	0	0	0	0	2	399
3/4/2020	3.8%	72.9%	15.7%	0.0%	6.7%	0.2%	0.0%	0.0%	0.0%	0.0%	0.0%	0.0%	0.0%	0.7%	17	325	70	0	30	1	0	0	0	0	0	0	0	0	3	446
3/5/2020	2.7%	76.1%	15.7%	0.2%	4.2%	0.2%	0.0%	0.0%	0.0%	0.0%	0.0%	0.0%	0.0%	0.7%	11	305	63	1	17	1	0	0	0	0	0	0	0	0	3	401
Total	3.8%	74.0%	16.6%	0.1%	4.7%	0.2%	0.0%	0.0%	0.0%	0.0%	0.0%	0.0%	0.0%	0.6%	47	922	207	1	59	2	0	0	0	0	0	0	0	8	1246	

Class Data Summary

Bin #	1	2	3	4	5	6	7	8	9	10	11	12	13	14	Total Volume
Bin Class	Cycles	Cars + Trailer	2 Axle Long	Bus	2 Axle 6-Tire	3 Axle Single	4 Axle Single	4 Axle Double	5 Axle Double	>6 Axle Double	<6 Axle Multi	6 Axle Multi	>6 Axle Multi	Unclassified	Total Volume
Survey Total	47	922	207	1	59	2	0	0	0	0	0	0	0	8	1246
% Total	3.8%	74.0%	16.6%	0.1%	4.7%	0.2%	0.0%	0.0%	0.0%	0.0%	0.0%	0.0%	0.0%	0.6%	100%
Accumulated %	3.8%	77.8%	94.4%	94.5%	99.2%	99.4%	99.4%	99.4%	99.4%	99.4%	99.4%	99.4%	99.4%	100.0%	
Inv. Accum. %	96.2%	22.2%	5.6%	5.5%	0.8%	0.6%	0.6%	0.6%	0.6%	0.6%	0.6%	0.6%	0.6%	0.0%	

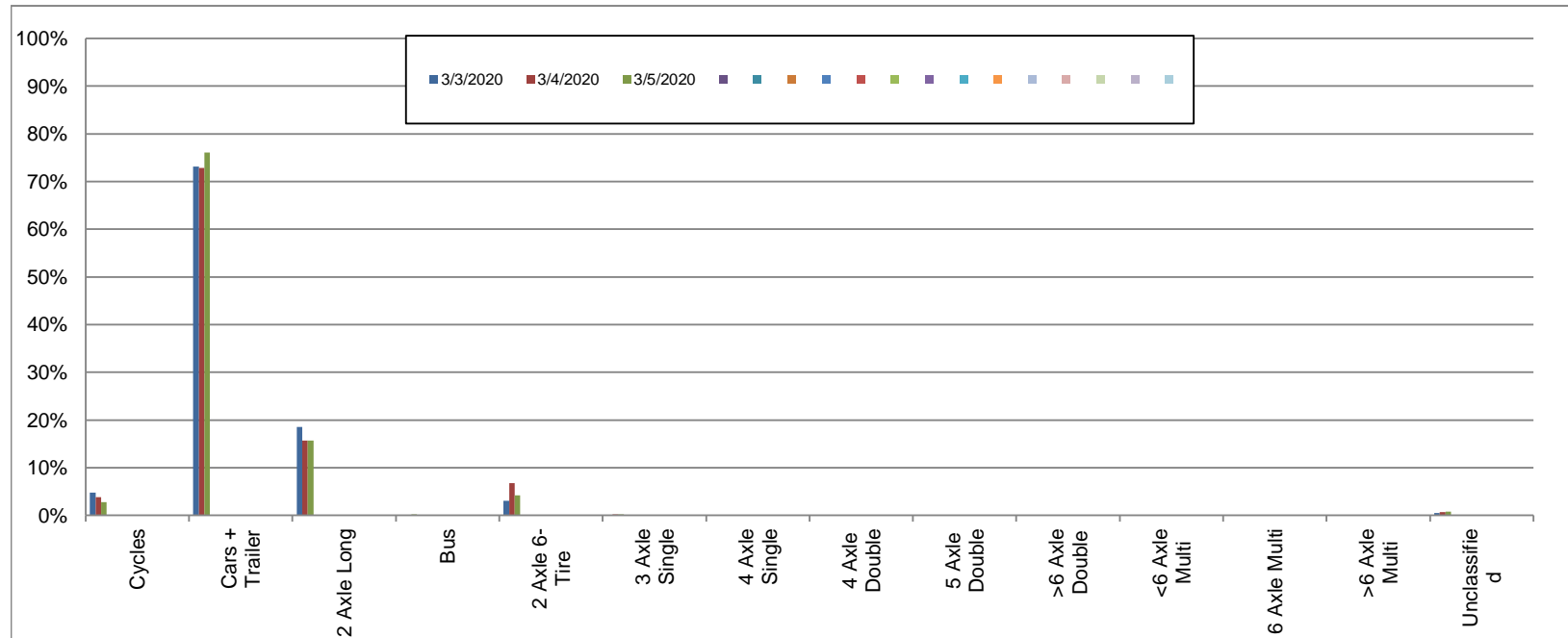

Classification Descriptions

Bin #	Bin Description
1	Motorcycles
2	Passenger cars, including those with recreational trailers
3	2-axle pick-ups, vans, and RVs, including those with recreational trailers
4	Buses
5	2-axle, 6-tire single units
6	3-axle single units
7	4-axle single units
8	3-axle or 4-axle double unit
9	5-axle double unit
10	6-, 7-, or 8-axle double unit
11	5-axle multiple unit
12	6-axle multiple unit
13	7-or-more-axle multiple unit
14	Vehicles that could not be classified

Site notes: